

4.1.3.

Number of classrooms and seminar halls with ICT-enabled facilities such as smart class, LMS, etc.

4.1.3.1: Number of classrooms and seminar halls with ICT facilities



**P.B.R. VISVODAYA INSTITUTE OF TECHNOLOGY & SCIENCE
(AUTONOMOUS)**

(Affiliated to J.N.T.U.A, Approved by AICTE and Accredited by NAAC)

KAVALI – 524201, S.P.S.R Nellore Dist., A.P. India. Ph: 08626-243930

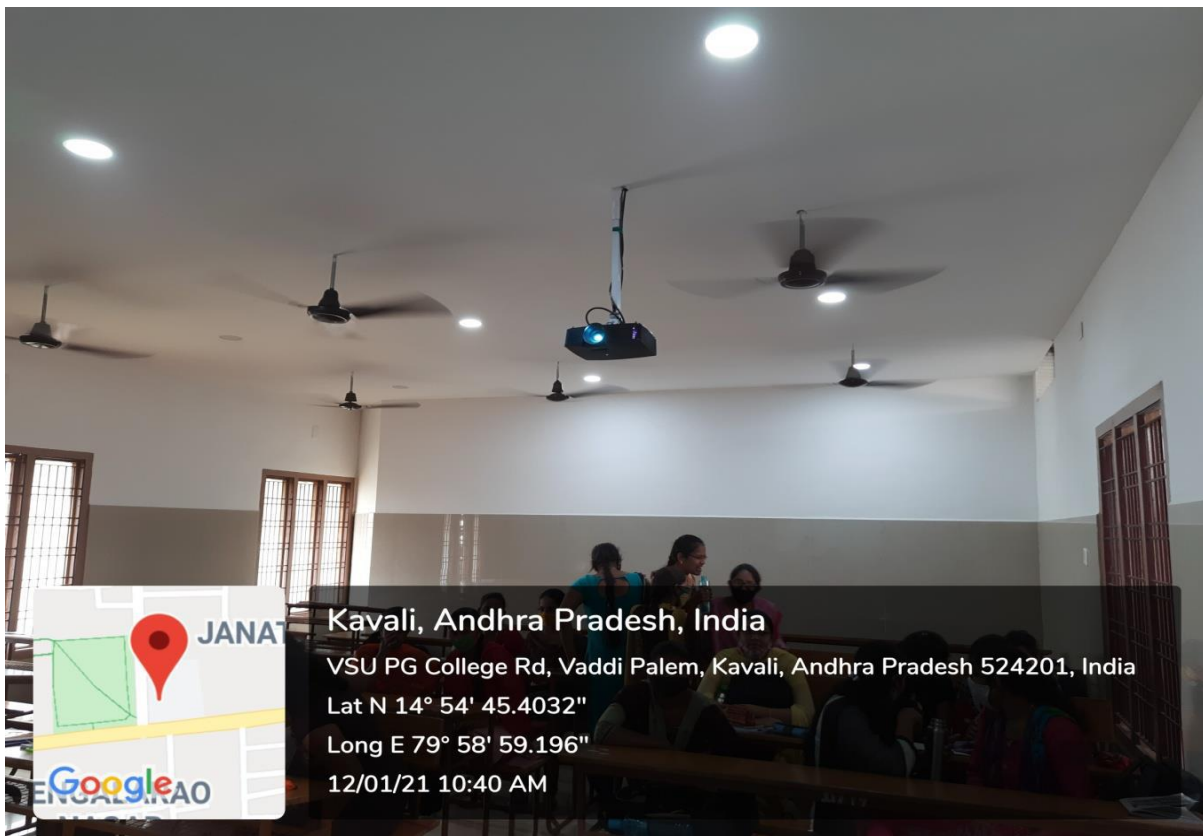
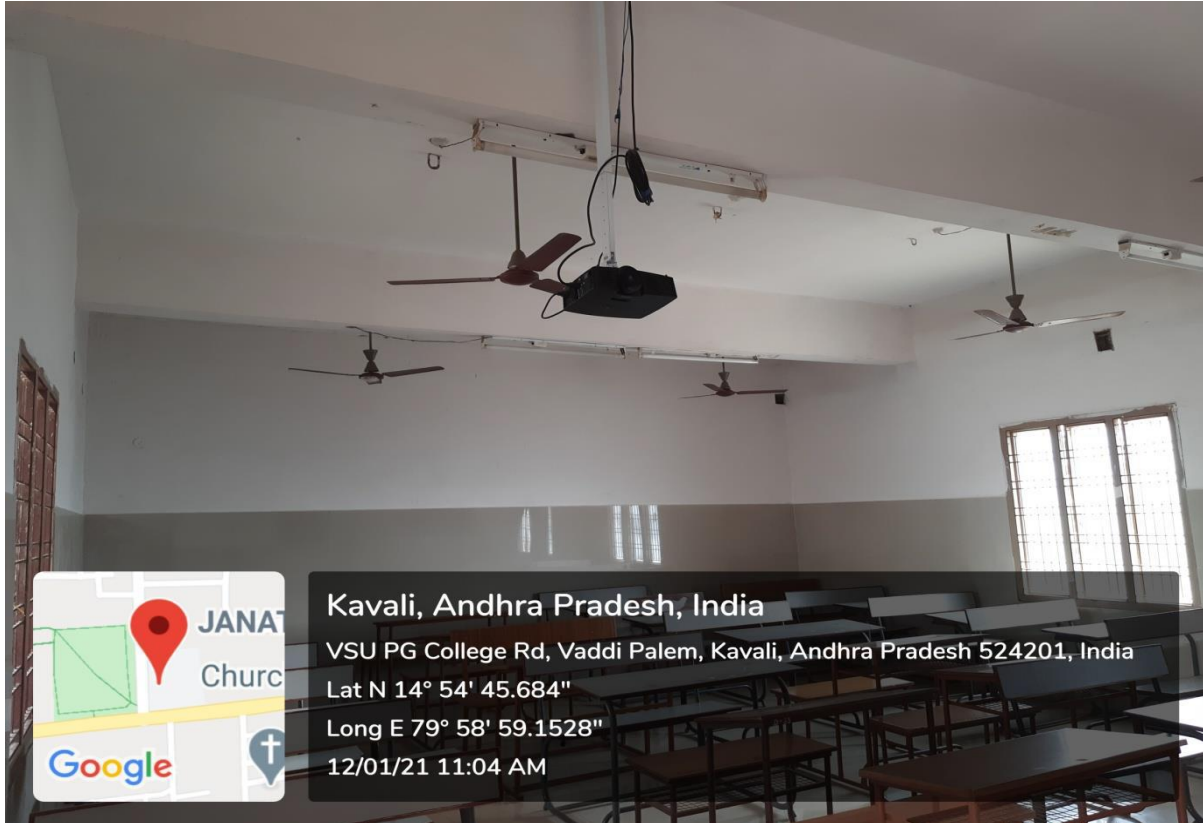
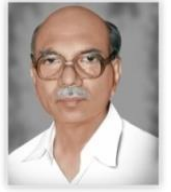



C 202 CLASS ROOM

GPS Map Camera

Kavali, Andhra Pradesh, India
WX7M+278, Vaddi Palem, Kavali,
Andhra Pradesh 524201, India
Lat 14.912716°
Long 79.983013°
14/02/23 10:58 AM GMT +05:30

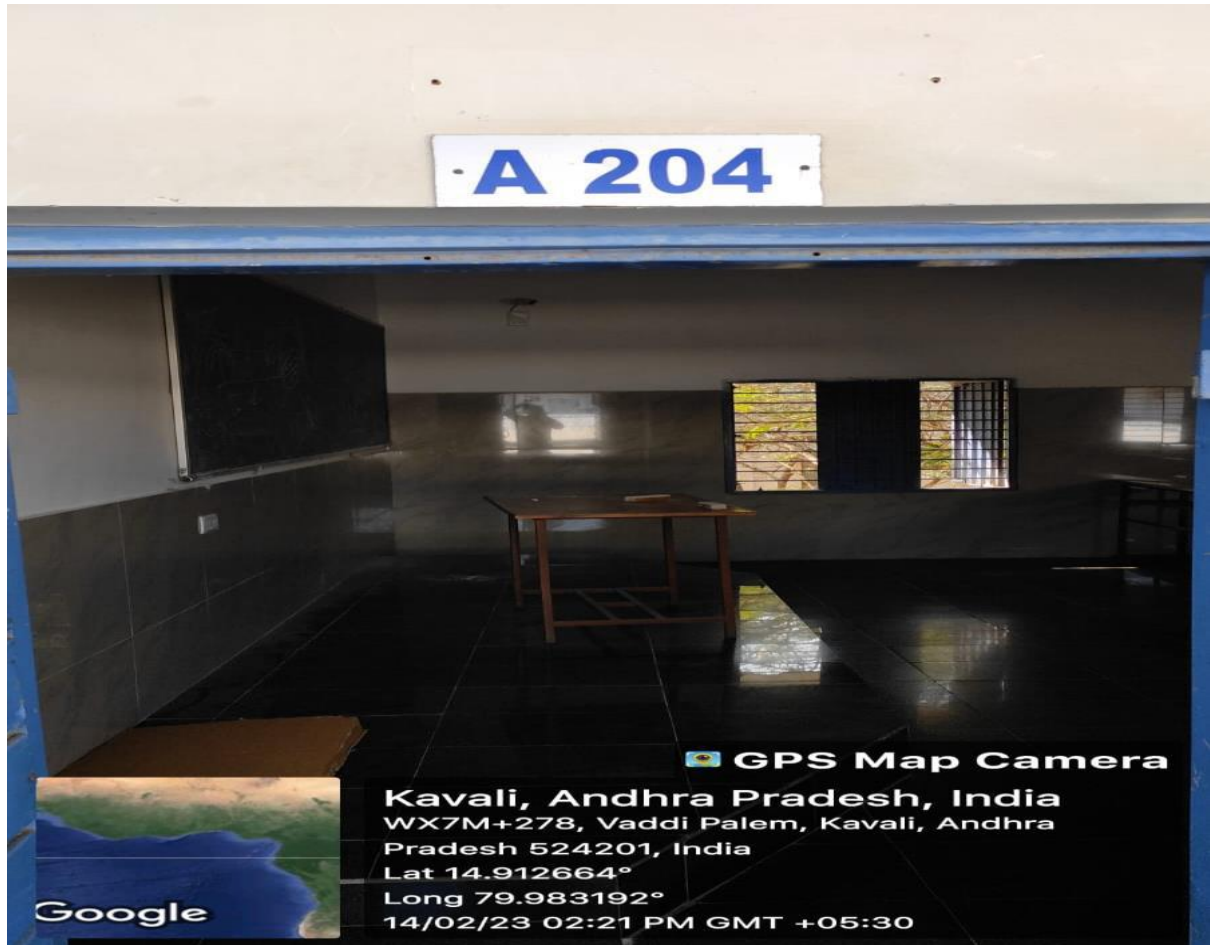

A 204

GPS Map Camera

Kavali, Andhra Pradesh, India
WX7M+278, Vaddi Palem, Kavali, Andhra
Pradesh 524201, India
Lat 14.912664°
Long 79.983192°
14/02/23 02:21 PM GMT +05:30



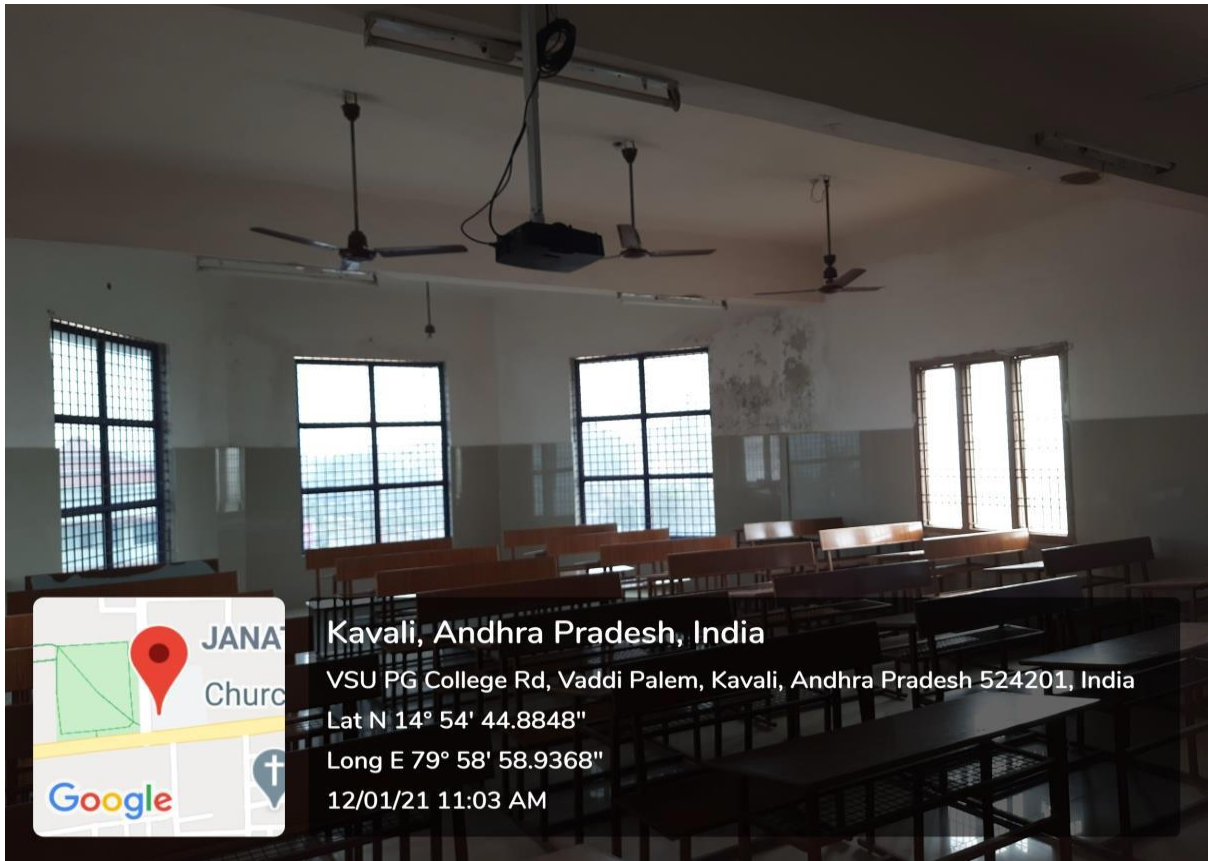

Kavali, Andhra Pradesh, India
VSU PG College Rd, Vaddi Palem, Kavali, Andhra Pradesh 524201, India
Lat N 14° 54' 44.8848"
Long E 79° 58' 58.9368"
12/01/21 11:03 AM



Kavali, Andhra Pradesh, India
VSU PG College Rd, Vaddi Palem, Kavali, Andhra Pradesh 524201, India
Lat N 14° 54' 46.1088"
Long E 79° 58' 59.2608"
12/01/21 11:08 AM



